

3789
A/753/88

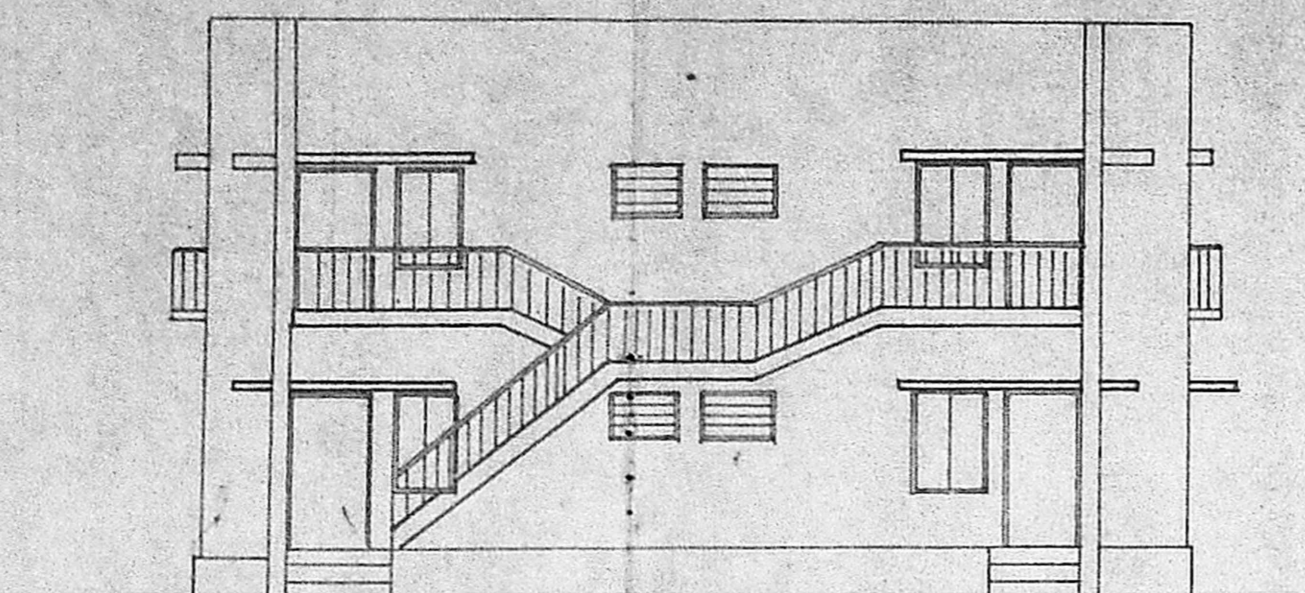

EAST ELEVATION

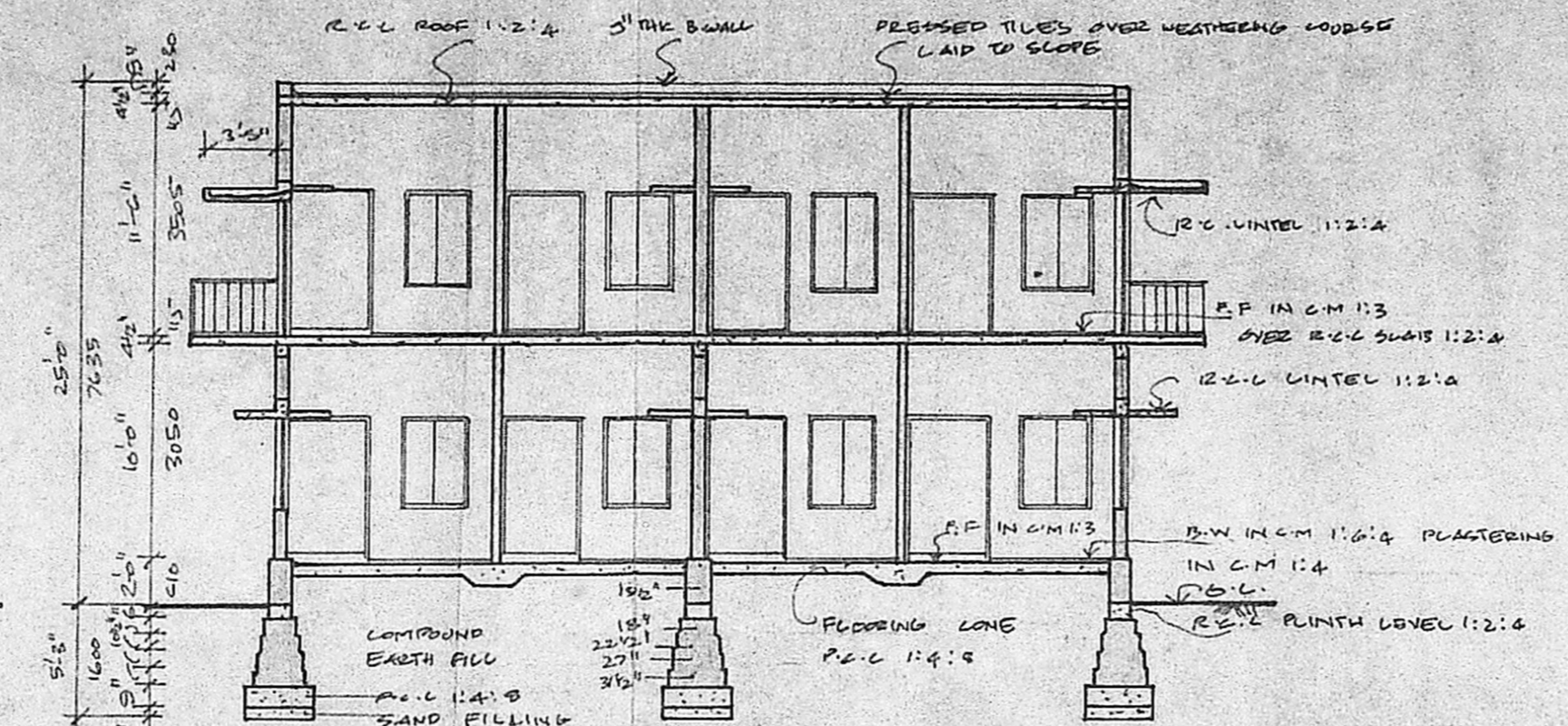

SECTION A-A

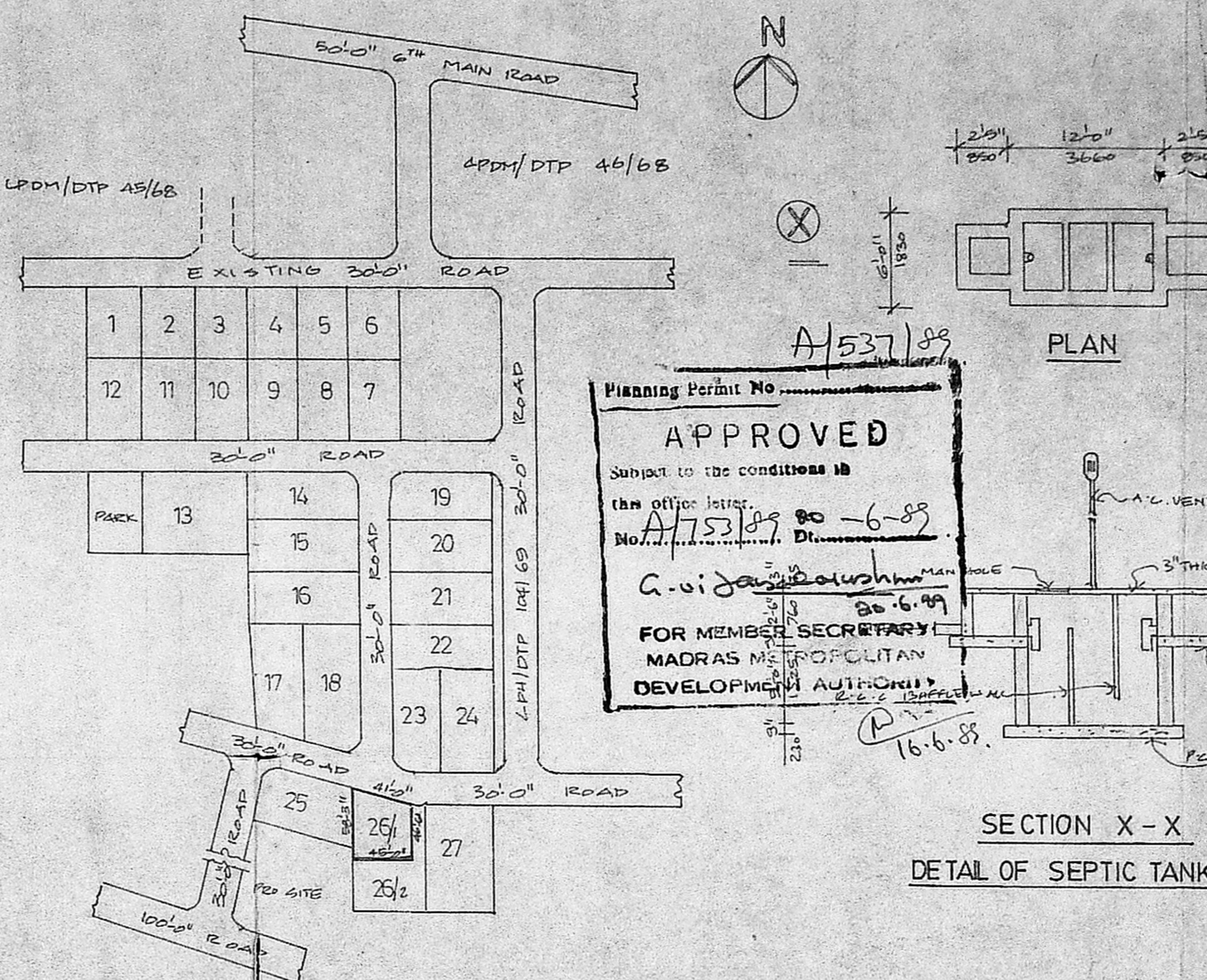

LAYOUT PLAN

Planning Permit No. **A/537/88**
APPROVED
Subject to the conditions in the office letter No. **A/753/88** of 16.6.88.
G. Vijayaraghavan
FOR MEMBER SECRETARY
MADRAS METROPOLITAN DEVELOPMENT AUTHORITY

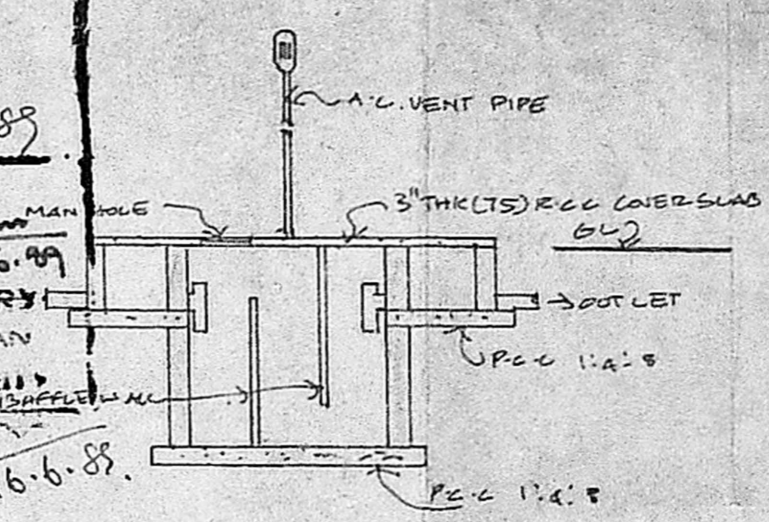

SECTION X-X
DETAIL OF SEPTIC TANK

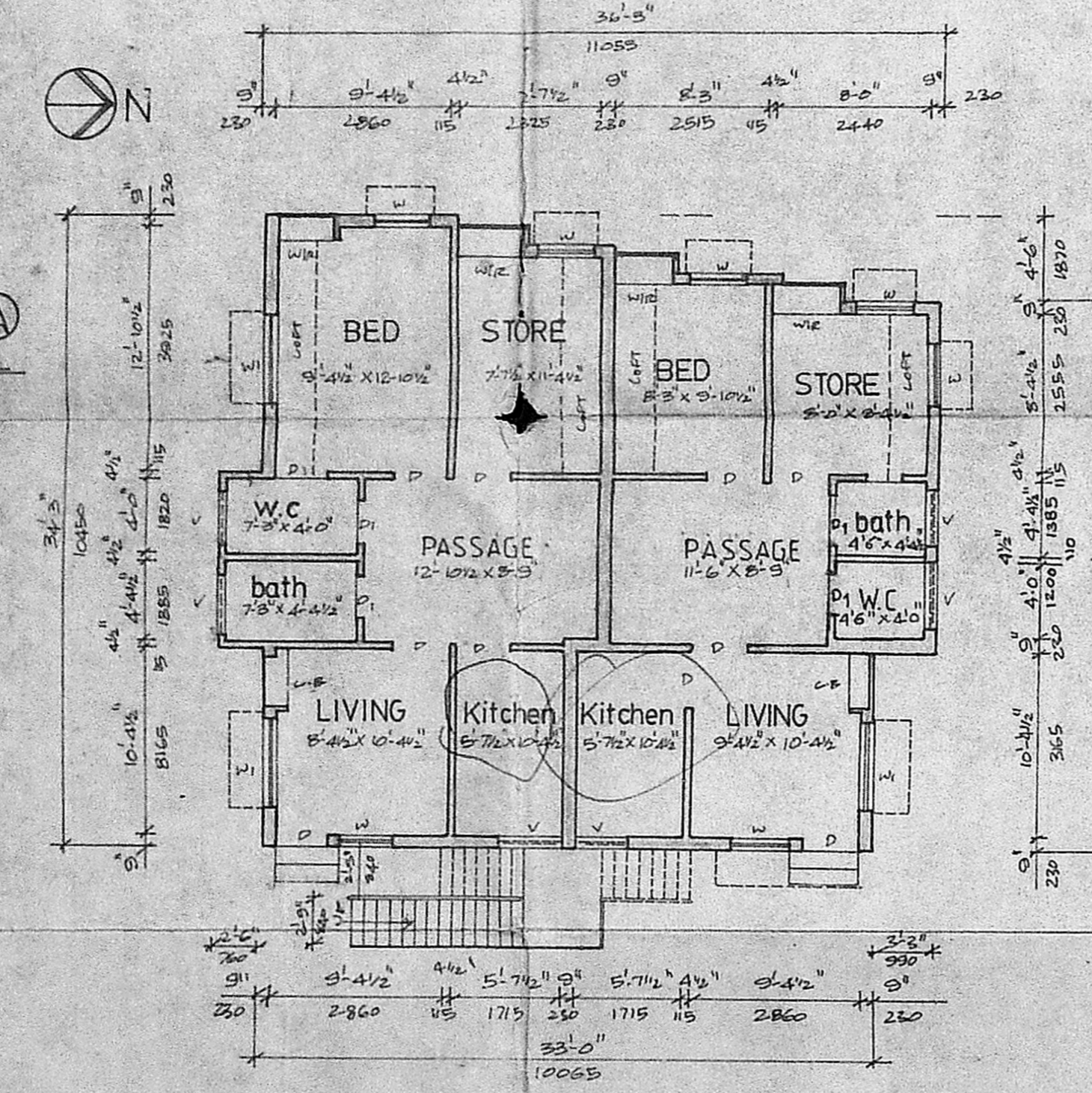

GROUND FLOOR PLAN

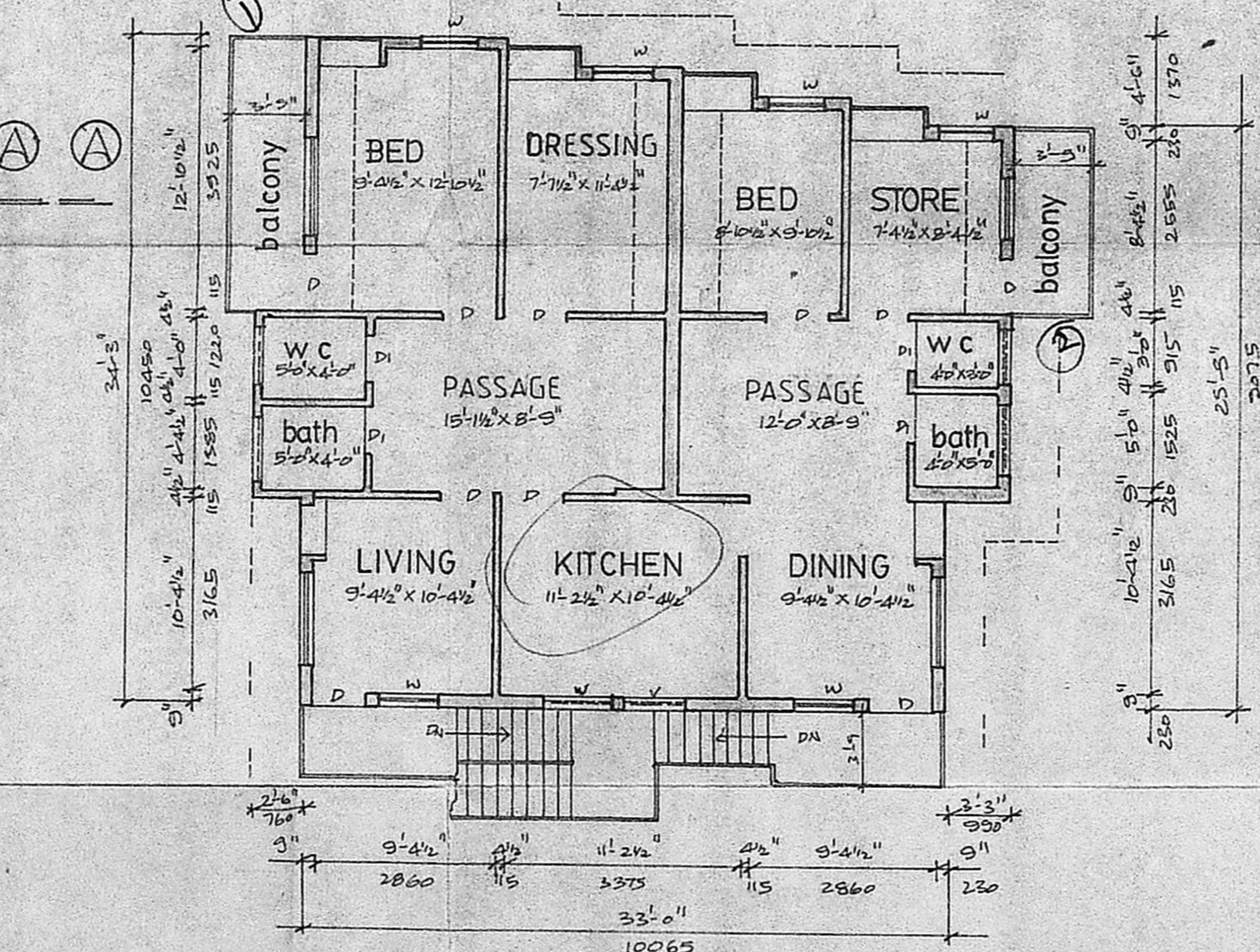

FIRST FLOOR PLAN

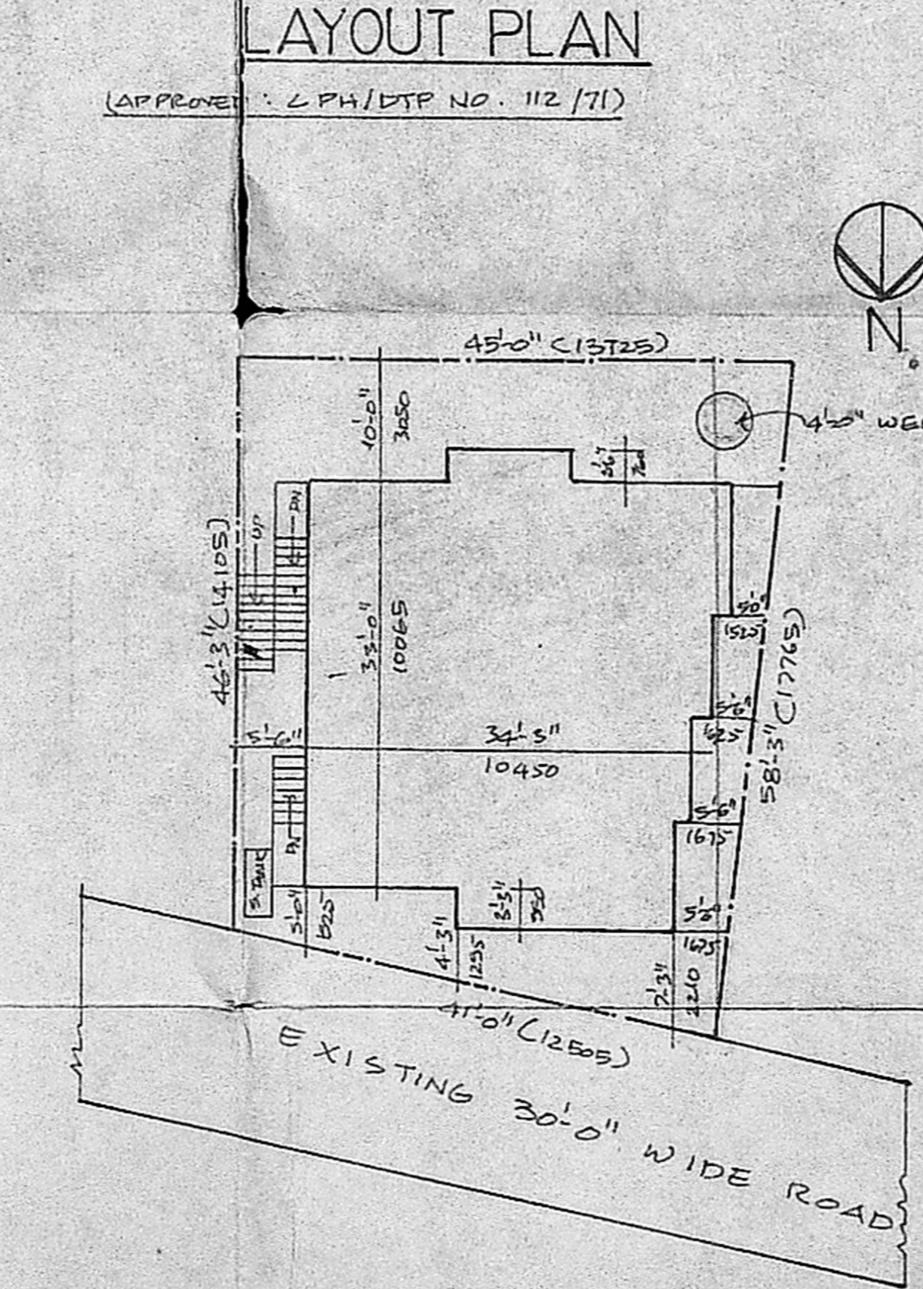

SITE PLAN
SCALE: 1"=165'0"

REVISED PLAN SHOWING THE PROPOSED CONSTRUCTION OF RESIDENTIAL BUILDING AT PLOT NO 26/1 IN SNO 14/1 OF THALAKANCHERI VILLAGE ALANDUR MUNICIPALITY, MADRAS SAIDAPET TK, CHENGALPET DT.

SCALE: 1"=8'-0" (1:100)

area details

EXTENT	SQFT	SQM
SITE AREA	2168.30	201.81
GROUND FLOOR PLINTH AREA	1150.11	106.88
FIRST FLOOR PLINTH AREA	1236.11	114.82

reference

PROPOSED	
EXISTING	
ROADS	
PLOT BOUNDARIES	

joineries

D DOOR	2'-0" x 7'-0" (615 X 2135)
DI	2'-0" x 7'-0" (615 X 2135)
W WINDOW	3'-0" x 4'-0" (915 X 1220)
WI	4'-6" x 4'-0" (1370 X 1220)
V VENTILATOR	3'-0" x 2'-0" (915 X 610)
WR WARD ROSE	3'-6" x 7'-0" (1065 X 2135)
C/S CURB BOARD	3'-6" x 7'-0" (1065 X 2135)

owner

Mallika Srinivasan

licensed surveyor

T. LINGAM
Consulting Civil Engineer
Licensed Surveyor Class II No. 76/88-89
Corporation of Madras
3, Beach Homes Avenue,
Besant Nagar, MADRAS-600 095.